

डॉ. विजय माळी

M.B.B.S., MD (Ped), FICNP (U.K.)

Reg. No. 77807



NICE

ADVANCED NEONATAL CARE CENTRE
AND CHILDREN'S CLINIC.

डॉ. स्नेहल माळी

B.A.M.S., M.D. (PED).,
C.M.C.H.C.,
LCECC (UK)

Lactation and child specialist

"ISHANT EMERALD", E Ward, Opp. Shreeram Vidyalaya, 6th Lane, Rajarampuri, Kolhapur. Cell : 7249328222

O.P.D. Time : 6.00 to 9.00 p.m.

CLINICAL SUMMARY

Date :

DATE: 02/03/2024

Name of Pt. : B/O AFREEN JAMADAR
Admission Wt. : 870 GM
Date of Admission : 15/ 02/2024 Sex: MALE
DAY OF LIFE : 17 DAYS

**Diagnosis:PRETERM[30WKS]/ELBW/IUGR/RDS/HsPDA/EOS/
(Coagulase Neg Staphylococcus)/NNJ/FEED INTOLERANCE**

- A male newborn admitted in NICU for respiratory distress,chest x ray s/o RDS hence surfactant given .
- Non invasive ventilator support was continued.
- Iv fluids and iv antibiotics were started on admission
- Minimal trophic feeds started on DOL 2 but baby developed feed intolerance.
- 2D ECHO screening was done s/o **LARGE PDA 2.8 mm**,pharmacological PDA closure treatment was given .
- Antibiotics were upgraded i/v/o sepsis,ionotropes were added on same day ,gradually tapered off.
- Blood culture was sent s/o **coagulase neg staphylococcus**, treating for the same.
- RDPC and FFP transfusion was given i/v/o reduced platelet counts and altered brownish aspirate respectively.
- Phototherapy was given for jaundice.
- At present baby is on NIV support, 2 ml 3 hourly feeds and is maintaining vitals.

Treatment Receiving

- NON INVASIVE VENTILATORY SUPPORT
- IV ANTIBIOTICS
- IV FLUIDS
- IV AMINOVEN
- RT FEEDING

Vijay
Vijay

for

Dr. Vijay Mali

M.B.B.S MD (Ped)

Fellow Neonatology (Manipal Uni.)

Fellow Neonatology (Oxford Uni. UK)



Dr. Vijay Mali

M.D. IMNCI.FICNP (U.K.)

Reg. No.- 77807

NICE Hospital, Kolhapur.

Pt. Name	: BABY OF. AFREEN NIHAAL JAMADAR	Age/Sex	: M
Ref. By	: NICE HOSPITAL	Date	: 15/02/2024

NEUROSONOGRAPHY

REPORT-

The infant brain was examined by 4 to 9 MHz frequency

Both lateral ventricles and the 3 rd ventricle reveal normal size, shape & contents. Cavum septum is patent.

No signs of hemorrhage or hydrocephalus.

Gyral pattern & reflectivity is normal in both cerebral hemispheres. No signs of ischemia or hypoxia.

Thalami & cerebellum show normal echopattern.

Thickness & position of the choroid plexus is normal.

No signs of SOL in the brain.

IMPRESSION:

NO SIGNIFICANT ABNORMALITY IS SEEN AT PRESENT SCAN.

Suggested clinical correlation and follow up.



PRECISION DIAGNOSTIC CENTER
KMC - 200
R-102, PUNE - 411 004
PUNE, INDIA



NAME :- B/O AFRIN JAMADAR
REF. BY :- Dr. VIJAY MALI MBBS,MD[PEJ]
Sample Collected Outside the Laboratory

AGE/SEX :- 2.0 Days / M
DATE :- 16/02/2024

			Normal Range
BLOOD UREA	: 24.04	mg/dl	20 - 40
BLOOD UREA NITROGEN	: 11.23	mg/dl	5 - 21
SERUM CREATININE	: 1.50	mg/dl	0.8 - 1.5

C-REACTIVE PROTEIN QUANTITATIVE TEST

QUANTITATIVE SERUM CRP TEST : NEGATIVE

PATIENT VALUE : 1.00

[BY LATEX TURBIDIMETRY METHOD]

(NOTE : Concentration more than 6 mg/l is positive)

INTERPRETATION :-

- 1) VALUE UPTO 6 mg/lit - NEGATIVE
- 2) VALUE ABOVE 6 mg/lit - POSITIVE

NOTE - VIRAL AND MILD BACTERIAL INFECTION WILL GENERALLY GIVE LOW TO MODERATE INCREASE IN CRP CONCENTRATION (UPTO 50 mg/lit), WHILE EXTENSIVE BACTERIAL INFECTION USUALLY GIVE RISE TO MORE PRONOUNCED (ABOVE 50 mg/lit)

--- END OF REPORT ---



Rechecked by

DR. SHUBHANGI M. PATIL.
MD. [Path]

Care@home doorstep services include lab sample collection
Opp. Daiv Hospital, 4th Lane, Rajarampuri, Kolhapur. Mob. No. 7058562003 / 9273821169



SUPPEE

PATHOLOGY LABORATORY

NAME :- B/O AFREEN JAMADAR
 REF. BY :- Dr. VDAY MALI MBBS,MD[PEd]
 Sample Collected Outside the Laboratory

AGE/SEX :- 5.0 Days / M
 DATE :- 19/02/2024

HAEMOGRAM

			Normal Range
HAEMOGLOBIN	: 16.00	gms%	
W.B.C. COUNT	: 2200	cells/cumm	5000 - 18000
R.B.C COUNT	: 3.74	millions / uL	3.2 - 5.2
PACK CELL VOLUME	: 43.3	%	28 - 44
MCV	: 115.8	fL	80 - 99
MCH	: 42.8	Pg	23 - 34
MCHC	: 37	g/dl	30 - 36
DIFFERENTIAL COUNT			
NEUTROPHILS	: 26	%	40 - 75
LYMPHOCYTES	: 70	%	20 - 45
EOSINOPHILS	: 02	%	1 - 6
MONOCYTES	: 02	%	2 - 10
BASOPHILS	: 00	%	0 - 1
PLATELET COUNT	: 74,000	/cumm	150000 - 450000

SMEAR EXAMINATION

RBC MORPHOLOGY	: MACRO +	
WBC MORPHOLOGY	: LEUCOPENIA WTH LYMPHOCYTOSIS	
PLATELETS ON SMEAR:	: REDUCED ON SMEAR	
ESR (WINTROBE)	: QNS	At the end of 1 Hr. 0 - 20

--- END OF REPORT ---



Rechecked by

Shubhangi M. Patil
 DR. SHUBHANGI M. PATIL.
 MD, [Path]



SUPPEE PATHOLOGY LABORATORY

NAME :- B/O AFREEN JAMADAR
REF. BY :- Dr. VIDAY MALI MBBS,MD[PED]
Sample Collected Outside the Laboratory

AGE/SEX :- 5.0 Days / M
DATE :- 19/02/2024

			Normal Range
BLOOD UREA	: 25.68	mg/dl	20 - 40
BLOOD UREA NITROGEN	: 11.99	mg/dl	5 - 21
SERUM CREATININE	: 1.50	mg/dl	0.8 - 1.5
SERUM ELECTROLYTES			
SODIUM	: 142.10	mmol/L	135 - 155
POTASSIUM	: 4.87	mmol/L	3.5 - 5.5

-----END OF REPORT-----

Rechecked by

Shubhangi M. Patil
DR. SHUBHANGI M. PATIL.
MD: [Path]

Care@home doorstep services include lab sample collection
Opp. Daiv Hospital, 4th Lane, Rajarampuri, Kolhapur. Mob. No. 7058562003 / 9273821180



SUPPER

PATHOLOGY LABORATOR

NAME :- B/O AFRIN JAMADAR
 AGE/SEX :- 1.0 Days / M
 REF. BY :- Dr. VIJAY MALI MBBS,MD(PED)
 DATE :- 15/02/2024
 Sample Collected Outside the Laboratory

HAEMOGRAM

			Normal Range
HAEMOGLOBIN	: 15.70	gms%	
J.B.C. COUNT	: 22600	cells/cumm	6000 - 18000
R.B.C COUNT	: 3.48	millions / ul	3.2 - 5.2
PACK CELL VOLUME	: 45.2	%	28 - 44
MCV	: 129.9	fL	80 - 99
MCH	: 45.1	Pg	23 - 34
MCHC	: 34.7	g/dl	30 - 36

DIFFERENTIAL COUNT

NEUTROPHILS	: 60	%	40 - 75
LYMPHOCYTES	: 36	%	20 - 45
EOSINOPHILS	: 02	%	1 - 6
MONOCYTES	: 02	%	2 - 10
PLATELET COUNT	: 1,20,000	/cumm	150000 - 450000

SMEAR EXAMINATION

RBC MORPHOLOGY : MACRO +
 WBC MORPHOLOGY : LEUCOCYTOSIS
 PLATELETS ON SMEAR : REDUCED ON SMEAR
 BLOOD GROUP : B Rh POSITIVE

[Rh tested with Monoclonal Anti D sera]

----- END OF REPORT -----



Rechecked by

Shubhangi M. Patil
 DR. SHUBHANGI M. PATIL
 MD, [Path]

Care@home doorstep services include lab sample collection
 Opp. Daiv Hospital, 4th Lane, Rajarampuri, Kolhapur. Mob. No. 7058562003 / 9273821169



SUPPER

PATHOLOGY LABORATORY

NAME :- B/O AFREEN JAMADAR
 REF. BY :- Dr. VIJAY MALI MBBS,MD[PEd]
 Sample Collected Outside the Laboratory

AGE/SEX :- 4.0 Days / M
 DATE :- 18/02/2024

HAEMOGRAM

			Normal Range
HAEMOGLOBIN	: 16.80	gms%	
W.B.C. COUNT	: 2500	cells/cumm	6000 - 18000
R.B.C COUNT	: 3.84	millions / uL	3.2 - 5.2
PACK CELL VOLUME	: 44.8	%	28 - 44
MCV	: 116.7	fL	80 - 99
MCH	: 43.8	Pg	23 - 34
MCHC	: 37.5	g/dl	30 - 36

DIFFERENTIAL COUNT

NEUTROPHILS	: 27	%	40 - 75
LYMPHOCYTES	: 69	%	20 - 45
EOSINOPHILS	: 02	%	1 - 6
MONOCYTES	: 02	%	2 - 10
BASOPHILS	: 00	%	0 - 1
PLATELET COUNT	: 1,06,000	/cumm	150000 - 450000

SMEAR EXAMINATION

RBC MORPHOLOGY	: MACRO +
WBC MORPHOLOGY	: LEUCOPENIA WTH LYMPHOCYTOSIS
PLATELETS ON SMEAR	: REDUCED ON SMEAR
ESR (WINTROBE)	: QNS At the end of 1 Hr. 0 - 20

---- END OF REPORT ----



Rechecked by

Shubhangi M. Patil
 DR. SHUBHANGI M. PATIL.
 MD. [Path]

Care@home doorstep services include lab sample collection
 Opp. Daiv Hospital, 4th Lane, Rajarampuri, Kolhapur. Mob. No. 7058562003 / 9273821169



SUPPER

PATHOLOGY LABORATORY

NAME :- B/O AFREEN JAMADAR
 REF. BY :- Dr. VIJAY MALI MBBS,MD[PEd]
 Sample Collected Outside the Laboratory

AGE/SEX :- 4.0 Days / M
 DATE :- 18/02/2024

HAEMOGRAM

			Normal Range
HAEMOGLOBIN	: 16.80	gms%	
W.B.C. COUNT	: 2500	cells/cumm	6000 - 18000
R.B.C COUNT	: 3.84	millions / uL	3.2 - 5.2
PACK CELL VOLUME	: 44.8	%	28 - 44
MCV	: 116.7	fL	80 - 99
MCH	: 43.8	Pg	23 - 34
MCHC	: 37.5	g/dl	30 - 36

DIFFERENTIAL COUNT

NEUTROPHILS	: 27	%	40 - 75
LYMPHOCYTES	: 69	%	20 - 45
EOSINOPHILS	: 02	%	1 - 6
MONOCYTES	: 02	%	2 - 10
BASOPHILS	: 00	%	0 - 1
PLATELET COUNT	: 1,06,000	/cumm	150000 - 450000

SMEAR EXAMINATION

RBC MORPHOLOGY	: MACRO +	
WBC MORPHOLOGY	: LEUCOPENIA WTH LYMPHOCYTOSIS	
PLATELETS ON SMEAR	: REDUCED ON SMEAR	
ESR (WINTROBE)	: QNS	At the end of 1 Hr. 0 - 20

---- END OF REPORT ----



Rechecked by

Shubhangi M. Patil
 DR. SHUBHANGI M. PATIL.
 MD. [Path]

Care@home doorstep services include lab sample collection
 Opp. Daiv Hospital, 4th Lane, Rajarampuri, Kolhapur. Mob. No. 7058562003 / 9273821169

SUPPER

PATHOLOGY LABORATORY

NAME :- B/O AFREEN JAMADAR

REF. BY :- Dr. VJAY MALI MBBS,MD[PED]

Sample Collected Outside the Laboratory

AGE/SEX :- 4.0 Days / M

DATE :- 18/02/2024

			Normal Range
BLOOD UREA	: 33.13	mg/dl	20 - 40
BLOOD UREA NITROGEN	: 15.47	mg/dl	5 - 21
SERUM CREATININE	: 1.81	mg/dl	0.8 - 1.5
SERUM BILIRUBIN			
BILIRUBIN TOTAL	: 5.38	mg/dl	1 - 12
BILIRUBIN DIRECT	: 0.57	mg/dl	0 - 0.2
BILIRUBIN INDIRECT	: 4.81	mg/dl	0 - 0.8
SERUM ELECTROLYTES			
SODIUM	: 144.20	mmol/L	135 - 155
POTASSIUM	: 4.74	mmol/L	3.5 - 5.5

C-REACTIVE PROTEIN QUANTITATIVE TEST

CRP TEST	: NEGATIVE		
PATIENTS VALUE	: 4.49	mg/L	0 - 6

(BY TURBIDIMETRY METHOD)

NOTE : Concentration more than 6 mg/l is positive)

INTERPRETATION :-

- 1) VALUE UPTO 6 mg/lit - NEGATIVE
- 2) VALUE ABOVE 6 mg/lit - POSITIVE

NOTE - VIRAL AND MILD BACTERIAL INFECTION WILL GENERALLY GIVE LOW TO MODERATE INCREASE IN CRP CONCENTRATION (UPTO 50 mg/lit), WHILE EXTENSIVE BACTERIAL INFECTION USUALLY GIVE RISE TO MORE CONCENTRATED (ABOVE 50 mg/lit)

----- END OF REPORT -----

DR. SHUBHANGI M. PATIL.
MD. [Path]

Checked by

Care@home doorstep services include lab sample collection
Opp. Daiv Hospital, 4th Lane, Rajarampuri, Kolhapur. Mob. No. 7058562003 / 9273821169

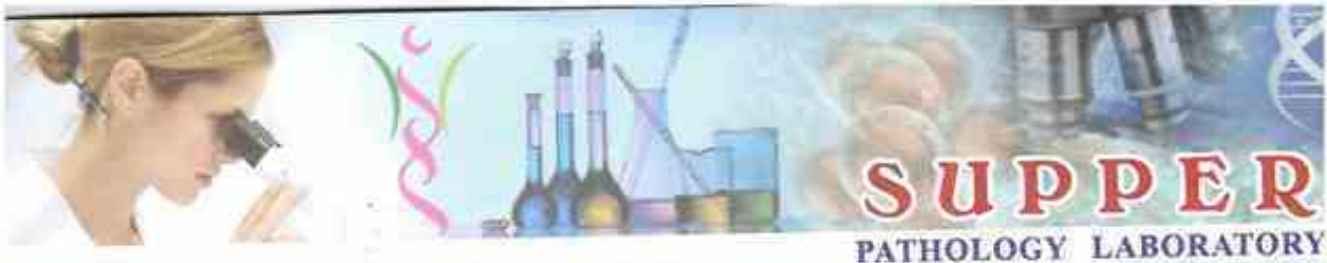

SUPPER

PATHOLOGY LABORATORY

NAME :- B/O AFREEN JAMADAR

AGE/SEX :- 6.0 Days / M

REF. BY :- Dr. VIJAY MALI MBBS,MD[PED]

DATE :- 21/02/2024

Sample Collected Outside the Laboratory

HAEMOGRAM

			Normal Range
HAEMOGLOBIN	: 17.30	gms%	
W.B.C. COUNT	: 4400	cells/cumm	6000 - 18000
R.B.C COUNT	: 3.94	millions / uL	3.2 - 5.2
PACK CELL VOLUME	: 44.4	%	28 - 44
MCV	: 112.7	fL	80 - 99
MCH	: 43.9	Pg	29 - 34
MCHC	: 39	g/dl	30 - 36

DIFFERENTIAL COUNT

NEUTROPHILS	: 25	%	40 - 75
LYMPHOCYTES	: 71	%	20 - 45
EOSINOPHILS	: 02	%	1 - 6
MONOCYTES	: 02	%	2 - 10
BASOPHILS	: 00	%	0 - 1
PLATELET COUNT	: 1,38,000	/cumm	150000 - 450000

FEAR EXAMINATION

RBC MORPHOLOGY	: MACRO +	
WBC MORPHOLOGY	: LEUCOPENIA WTH LYMPHOCYTOSIS	
PLATELETS ON SMEAR	: REDUCED ON SMEAR	
ESR (WINTROBE)	: QNS	At the end of 1 Hr. 0 - 20

-----END OF REPORT-----



Rechecked by

Shubangi
DR. SHUBHANGI M. PATIL,
MD. [Path]

Care@home doorstep services include lab sample collection
Opp. Daiv Hospital, 4th Lane, Rajarampuri, Kolhapur. Mob. No. 7058562003 / 9273821169



SUPPER

PATHOLOGY LABORATORY

NAME :- B/O AFREEN JAMADAR

AGE/SEX :- 8.0 Days / M

REF. BY :- Dr. VIJAY MALI MBBS,MD[PED]

DATE :- 22/02/2024

Sample Collected Outside the Laboratory

SERUM BILIRUBIN

Normal Range

BILIRUBIN TOTAL	: 7.10	mg/dl	1 - 12
BILIRUBIN DIRECT	: 0.59	mg/dl	0 - 0.2
BILIRUBIN INDIRECT	: 6.51	mg/dl	0 - 0.8

C-REACTIVE PROTEIN QUANTITATIVE TEST

CRP TEST	: POSITIVE		
PATIENTS VALUE	: 9.10	mg/L	0 - 6

[BY TURBIDIMETRY METHOD]

(NOTE : Concentration more than 6 mg/L is positive)

INTERPRETATION :-

- 1) VALUE UP TO 6 mg/lit - NEGATIVE
- 2) VALUE ABOVE 6 mg/lit - POSITIVE

NOTE - VIRAL AND MILD BACTERIAL INFECTION WILL GENERALLY GIVE LOW TO MODERATE INCREASE IN CRP CONCENTRATION (UPTO 50 mg/lit), WHILE EXTENSIVE BACTERIAL INFECTION USUALLY GIVE RISE TO MORE PRONOUNCED (ABOVE 50 mg/lit)

----- END OF REPORT -----



Rechecked by

DR. SHUBHANGI M. PATIL
MD, [Path]

Care@home doorstep services include lab sample collection
Opp. Daiv Hospital, 4th Lane, Rajarampuri, Kolhapur. Mob. No. 7058562003 / 9273821169



SUPPER

PATHOLOGY LABORATORY

NAME :- B/O AFREEN JAMADAR
 REF. BY :- Dr. VIJAY MALI MBBS,MD[PED]
 Sample Collected Outside the Laboratory

AGE/SEX :- 11. Days / M
 DATE :- 25/02/2024

BIOCHEMICAL TEST REPORT

			Normal Range
BLOOD UREA	: 40.14	mg/dl	20 - 40
BLOOD UREA NITROGEN	: 18.75	mg/dl	5 - 21
SERUM CREATININE	: 0.65	mg/dl	0.8 - 1.5
<u>SERUM ELECTROLYTES</u>			
SODIUM	: 122.20	mmol/L	135 - 155
POTASSIUM	: 4.45	mmol/L	3.5 - 5.5
CRP TEST	: NEGATIVE		
PATIENTS VALUE	: 0.34	mg/L	0 - 6

[BY TURBIDIMETRY METHOD]

NOTE : Concentration more than 6 mg/l is positive

- INTERPRETATION >
- 1) VALUE UPTO 6 mg/lit - NEGATIVE
 - 2) VALUE ABOVE 6 mg/lit - POSITIVE

NOTE - VIRAL AND MILD BACTERIAL INFECTION WILL GENERALLY GIVE LOW TO MODERATE INCREASE IN CRP CONCENTRATION (UPTO 30 mg/lit), WHILE EXTENSIVE BACTERIAL INFECTION USUALLY GIVE RISE TO MORE PRONOUNCED (ABOVE 50 mg/lit)

----- END OF REPORT -----



Rechecked by

Shubangi
 DR. SHUBHANGI M. PATIL,
 MD. [Path]

CONSULTATION RECORD

UHI : 6050	Name : Baby of Afreen Nihal Jamadar	Age: 0 Y, 0 M, 12 D	Sex : MALE
Date of visit : 27-02-2024			
Address : Kolhapur	Referred by : NICE NICU	Reason for study : Review echo	
History : Review			
Birth wt: 0.95 kg	Present wt: 1 kg	Present Ht: cm	BSA (m ²): 0
Blood Pressure:	Pulse Rate: 160 /min, All peripheral pulses well felt		SpO ₂ : 98% on O ₂
Respiratory Rate : 44/min	CVS S1: Normal		S2: Normal
Additional Sounds: Nil		Other Systems : -	
Summary of Echocardiography Screening echo Situs solitus, levocardia, atrio-ventricular and ventriculo-arterial concordance. Normal systemic and pulmonary venous drainage. Small PFO, left to right shunt. Intact interventricular septum. Normal semilunar and atrio-ventricular valves. No tricuspid regurgitation. Moderate mitral regurgitation. Normal left and right ventricular outflow tracts. Normal left arch. No coarctation. No PDA Normal biventricular function. No pleural or pericardial collection.			
Advice : Nil active from cardiac point of view at present.			
Review SOS /after 4 weeks.			



Dr. Ravindra S. Pawar

Consultant Pediatric Cardiologist.

MBBS, DCH, DNB (Pediatrics), FNB-Pediatric Cardiology, Fellow in Fetal Cardiology

This is an emergency screening echocardiography report. Not for medicolegal purposes.

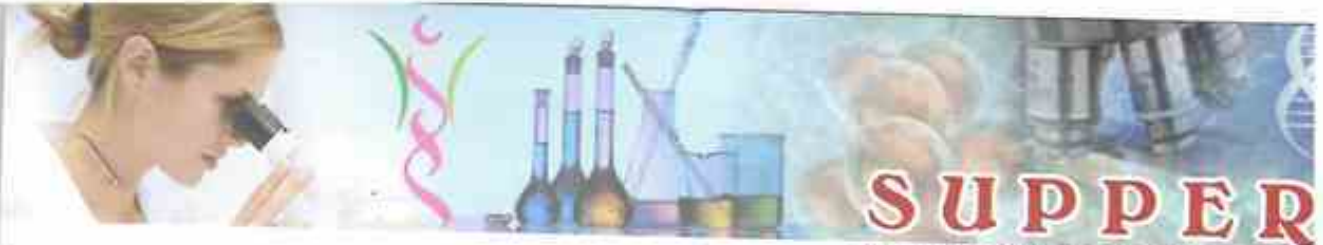

SUPPER

PATHOLOGY LABORATORY

NAME :- B/O AFREEN JAMADAR
 REF. BY :- Dr. VIJAY MALI MBBS,MD[PEd]
 Sample Collected Outside the Laboratory

AGE/SEX :- 16: Days / M
 DATE :- 01/03/2024

HAEMOGRAM

	:	Value	Units	Normal Range
HAEMOGLOBIN	:	11.50	gms%	
W.B.C. COUNT	:	6300	cells/cumm	6000 - 18000
R.B.C COUNT	:	4.77	millions / uL	3.2 - 5.2
PACK CELL VOLUME	:	33.2	%	28 - 44
MCV	:	69.6	fL	80 - 99
MCH	:	24.1	Pg	23 - 34
MCHC	:	34.6	g/dl	30 - 36

DIFFERENTIAL COUNT

NEUTROPHILS	:	45	%	40 - 75
LYMPHOCYTES	:	50	%	20 - 45
EOSINOPHILS	:	02	%	1 - 6
MONOCYTES	:	03	%	2 - 10
BASOPHILS	:	00	%	0 - 1
PLATELET COUNT	:	1,37,000	/cumm	150000 - 450000

SMEAR EXAMINATION

- RBC MORPHOLOGY : NORMOCYTIC NORMOCHROMIC
- WBC MORPHOLOGY : RELATIVE LYMPHOCYTOSIS.
- PLATELETS ON SMEAR : REDUCED ON SMEAR
- ESR (WINTROBE) : QNS At the end of 1 Hr. 0 - 20

--- END OF REPORT ---

 DR. SHUBHANGI M. PATIL,
 MD. [Path]

Rechecked by

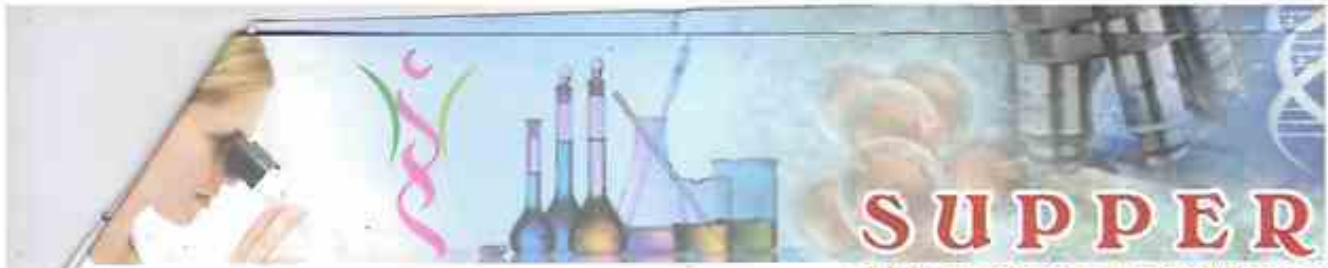

SUPPER

PATHOLOGY LABORATORY

NAME :- B/O AFREEN JAMADAR.

AGE/SEX :- 16. Days / M

REF. BY :- Dr. VIJAY MALI MBBS,MD(PED)

DATE :- 01/03/2024

Sample Collected Outside the Laboratory

			Normal Range
BLOOD UREA	: 23.89	mg/dl	20 - 40
BLOOD UREA NITROGEN	: 11.15	mg/dl	5 - 21
SERUM CREATININE	: 0.47	mg/dl	0.8 - 1.5
SERUM ELECTROLYTES			
SODIUM	: 142.30	mmol/L	135 - 155
POTASSIUM	: 3.91	mmol/L	3.5 - 5.5

C-REACTIVE PROTEIN QUANTITATIVE TEST

CRP TEST	: NEGATIVE		
PATIENTS VALUE	: 5.93	mg/L	0 - 6

[BY TURBIDIMETRY METHOD]

(NOTE : Concentration more than 6 mg/l is positive)

INTERPRETATION :-

- 1) VALUE UPTO 6 mg/lit - NEGATIVE
- 2) VALUE ABOVE 6 mg/lit - POSITIVE

NOTE - VIRAL AND MILD BACTERIAL INFECTION WILL GENERALLY GIVE LOW TO MODERATE INCREASE IN CRP CONCENTRATION (UPTO 30 mg/lit) , WHILE EXTENSIVE BACTERIAL INFECTION USUALLY GIVE RISE TO MORE PRONOUNCED (ABOVE 50 mg/lit)

---- END OF REPORT ----



Rechecked by

Shubhangi M. Patil
 DR. SHUBHANGI M. PATIL
 MD. [Path]

KITE HOSPITAL, BANGKOK (KIDM, PH)

new BUN Blood Test

Patient ID: 876716 Jansak
Date & Time: 01-Mar-24 21:48:00

Results: Basic
pH 7.371
pCO2 42.5 mmHg
pO2 79.5 mmHg Low
pHCO3- 24.7 mmol/L
BE(ecf) -0.0 mmol/L
tCO2 55.1 %

Results: Chem
Na+ 135 mmol/L Low
K+ 2.9 mmol/L Low
Ca++ 1.51 mmol/L High
Cl- 104 mmol/L
TOS 74.2 mmol/L
Alb 6 mmol/L
A/G 0.11 mmol/L
Hct 28 % Low
Hgb 8.4 g/dL Low
Hct/Hgb -0.8 mmol/L

Results: Metab
Glu 57 mg/dL Low
Lac 0.25 mmol/L
BUN 10 mg/dL
Urea 3.7 mmol/L
Crea 0.45 mg/dL Low
BUN/Crea 22.9 mg/mg High
Urea/Crea 8.2 mmol/mmol High

Reference Ranges
pH 7.350 - 7.450
pCO2 35.0 - 45.0 mmHg
pO2 80.0 - 100.0 mmHg
pHCO3- 21.0 - 29.0 mmol/L
BE(ecf) -2.0 - 3.0 mmol/L
tCO2 34.0 - 38.0 %
Na+ 136 - 146 mmol/L
K+ 3.5 - 4.5 mmol/L
Ca++ 1.15 - 1.30 mmol/L
Cl- 96 - 107 mmol/L
TOS 22.0 - 29.0 mmol/L
Alb 7 - 10 mmol/L
A/G 0.10 - 0.20 mmol/L
Hct 35 - 51 %
Hgb 12.0 - 17.0 g/dL
BE(b) -2.0 - 3.0 mmol/L
Glu 74 - 100 mg/dL
Lac 0.35 - 0.75 mmol/L
BUN 8 - 20 mg/dL
Urea 2.9 - 8.3 mmol/L
Crea 0.61 - 1.10 mg/dL
BUN/Crea 12.0 - 20.0 mg/mg
Urea/Crea 42.5 - 80.0 mmol/mmol

Sample type: Arterial
Heardition: N0

Comments:
Operator: 1234
Card ID: 04-2330-40
Last EQ: 01-Mar-24 21:48:00
Reader: 4700 (2.2, 14.2)
Inst: TMS2MOC127 (4, 12.8)
Sensor config: 43.0
S/N: N/A
SW version: 028.13.01
SC security patch level: 05-Jun-2023

KITE HOSPITAL, BANGKOK (KIDM, PH)

new BUN Blood Test

Patient ID: 876716 Jansak
Date & Time: 15-Feb-24 09:04:45

Results: Basic
pH 7.279
pCO2 36.7 mmHg
pO2 96.8 mmHg
pHCO3- 17.2 mmol/L Low
BE(ecf) -5.5 mmol/L Low
tCO2 50.0 %

Results: Chem
Na+ 129 mmol/L Low
K+ 5.1 mmol/L High
Ca++ 1.18 mmol/L
Cl- 106 mmol/L
TOS 71.2 mmol/L
Alb 9 mmol/L
A/G 0.14 mmol/L
Hct 32 % High
Hgb 17.8 g/dL High
Hct/Hgb -0.7 mmol/L

Results: Metab
Glu 85 mg/dL Low
Lac 4.51 mmol/L High
BUN 11 mg/dL
Urea 4.0 mmol/L
Crea 1.24 mg/dL High
BUN/Crea 8.9 mg/mg Low
Urea/Crea 3.2 mmol/mmol Low

Reference Ranges
pH 7.350 - 7.450
pCO2 35.0 - 45.0 mmHg
pO2 80.0 - 100.0 mmHg
pHCO3- 21.0 - 29.0 mmol/L
BE(ecf) -2.0 - 3.0 mmol/L
tCO2 34.0 - 38.0 %
Na+ 136 - 146 mmol/L
K+ 3.5 - 4.5 mmol/L
Ca++ 1.15 - 1.30 mmol/L
Cl- 96 - 107 mmol/L
TOS 22.0 - 29.0 mmol/L
Alb 7 - 10 mmol/L
A/G 0.10 - 0.20 mmol/L
Hct 35 - 51 %
Hgb 12.0 - 17.0 g/dL
BE(b) -2.0 - 3.0 mmol/L
Glu 74 - 100 mg/dL
Lac 0.35 - 0.75 mmol/L
BUN 8 - 20 mg/dL
Urea 2.9 - 8.3 mmol/L
Crea 0.61 - 1.10 mg/dL
BUN/Crea 12.0 - 20.0 mg/mg
Urea/Crea 42.5 - 80.0 mmol/mmol

Sample type: Urine/clotted
Heardition: N0

Comments:
Operator: 123
Card ID: 04-2330-40
Last EQ: 15-Feb-24 09:04:45
Reader: 4700 (2.2, 14.2)
Inst: TMS2MOC127 (4, 12.8)
Sensor config: 43.0
S/N: N/A
SW version: 028.13.01
SC security patch level: 05-Jun-2023

KITE HOSPITAL, BANGKOK (KIDM, PH)

new BUN Blood Test

Patient ID: 876716 Jansak
Date & Time: 15-Feb-24 20:18:11

Results: Basic
pH 7.519
pCO2 31.3 mmHg Low
pO2 89.2 mmHg Low
pHCO3- 24.0 mmol/L
BE(ecf) 1.0 mmol/L
tCO2 55.2 % Low

Results: Chem
Na+ 121 mmol/L Low
K+ 1.8 mmol/L
Ca++ 1.20 mmol/L
Cl- 88 mmol/L Low
TOS 22.9 mmol/L
Alb 10 mmol/L
A/G 0.14 mmol/L
Hct 31 %
Hgb 17.2 g/dL High
Hct/Hgb 2.7 mmol/L

Results: Metab
Glu 117 mg/dL High
Lac 2.88 mmol/L High
BUN 9 mg/dL
Urea 3.3 mmol/L
Crea 1.1 mg/dL
BUN/Crea 10.7 mg/mg
Urea/Crea 3.4 mmol/mmol

Reference Ranges
pH 7.350 - 7.450
pCO2 35.0 - 45.0 mmHg
pO2 80.0 - 100.0 mmHg
pHCO3- 21.0 - 29.0 mmol/L
BE(ecf) -2.0 - 3.0 mmol/L
tCO2 34.0 - 38.0 %
Na+ 136 - 146 mmol/L
K+ 3.5 - 4.5 mmol/L
Ca++ 1.15 - 1.30 mmol/L
Cl- 96 - 107 mmol/L
TOS 22.0 - 29.0 mmol/L
Alb 7 - 10 mmol/L
A/G 0.10 - 0.20 mmol/L
Hct 35 - 51 %
Hgb 12.0 - 17.0 g/dL
BE(b) -2.0 - 3.0 mmol/L
Glu 74 - 100 mg/dL
Lac 0.35 - 0.75 mmol/L
BUN 8 - 20 mg/dL
Urea 2.9 - 8.3 mmol/L
Crea 0.61 - 1.10 mg/dL
BUN/Crea 12.0 - 20.0 mg/mg
Urea/Crea 42.5 - 80.0 mmol/mmol

Sample type: Arterial
Heardition: N0

Comments:
Operator: 1234
Card ID: 04-2330-40
Last EQ: 15-Feb-24 20:18:11
Reader: 4700 (2.2, 14.2)
Inst: TMS2MOC127 (4, 12.8)
Sensor config: 43.0
S/N: N/A
SW version: 028.13.01
SC security patch level: 05-Jun-2023

CHEST AP PORTABLE X-RAY
22-Feb-24
08:11:16 PM
RIGHT

B/O Afreen Jamadar 8/Day Nice Hospital
M
X3828

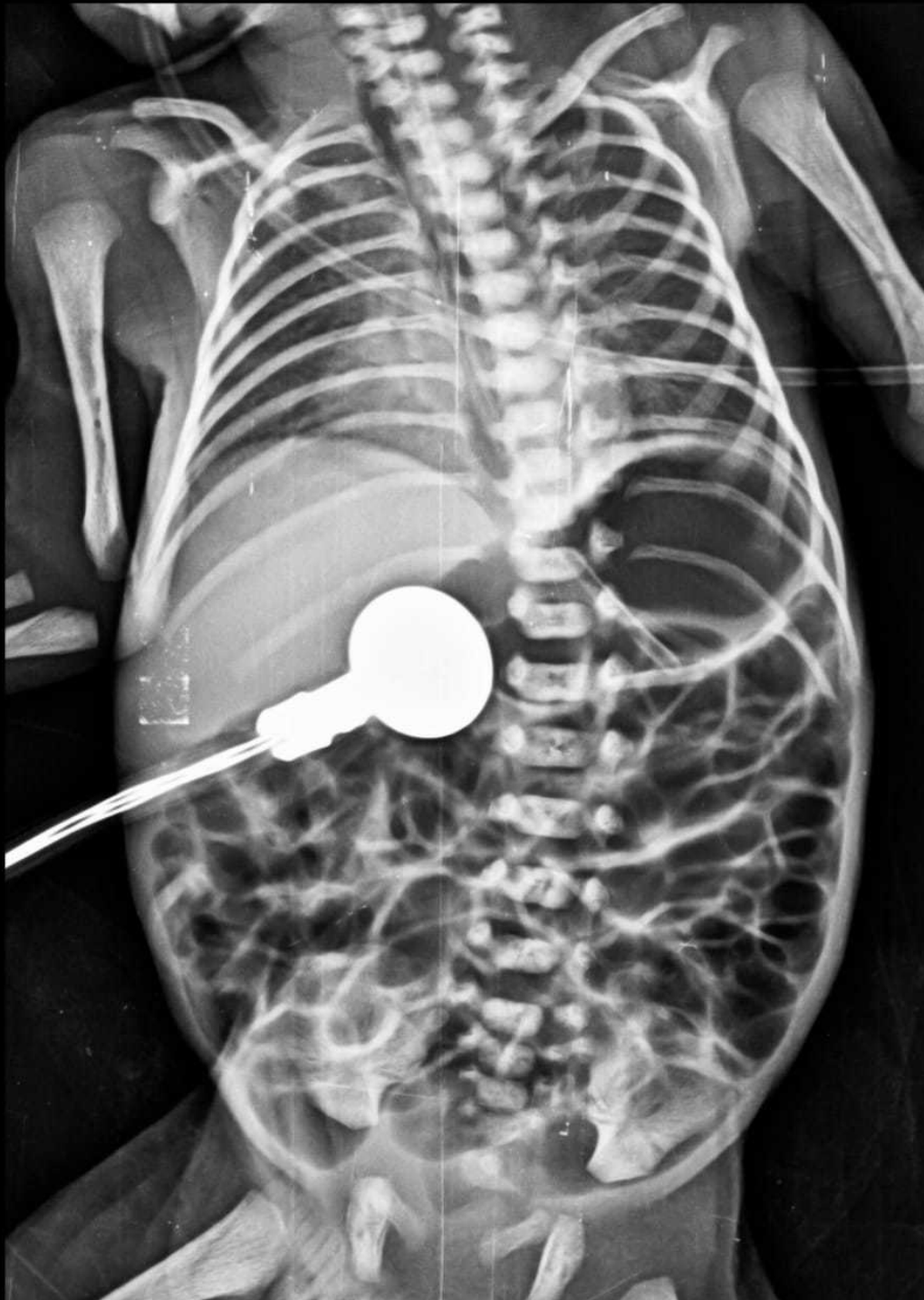

CR
\$ PRAKASH X-RAY PORTABLE, KOLHAPUR \$
8888405666

Centre: 2132
Width: 3928

B/O Afreen Jamadar 8/Day Nice Hospital X3828 M CHEST AP 22-Feb-24

\$ PRAKASH X-RAY PORTABLE, KOLHAPUR \$ 8888405666, 9209282466

CHEST AP PORTABLE X-RAY

B/O Afeen Jamadar 12/Day Nice Hospital

26-Feb-24

M

09:27:56 PM

X3872

RIGHT



CR

\$ PRAKASH X-RAY PORTABLE, KOLHAPUR \$
8888405666

Centre: 2048
Width: 4096

B/O Afeen Jamadar 12/Day Nice Hospital X3872 M CHEST AP 26-Feb-24

\$ PRAKASH X-RAY PORTABLE, KOLHAPUR \$ 8888405666, 9209282466